

Prostate cancer AJCC Staging System and Risk Stratification

AJCC TNM 8th Ed

What's needed

- TNM
- PSA
- Gleason and grade group
- In some cases:
 - Number of fragments/core obtained
 - Number of fragments/core positive
 - Percentage of cancer cell in each core
 - PSA density
 - Number of cores with grade group 4 or 5

Tumor	Primary Tumor		
Tx	Primary tumor cannot be assessed		
T0	No evidence of primary tumor		
T1	T1a: Tumor incidental histologic finding in 5% or less of tissue resected	T1b: Tumor incidental histologic finding in more than 5% of tissue	T1c: Tumor identified by needle biopsy founding on or both side, but not
T2	T2a: Tumor involves one-half of one side or less	T2b: Tumor involves more than one-half of one side but not both	T2c: Tumor involves both sides
T3	T3a: Extraprostatic extension	T3b: Tumor invades seminal vesicle(s)	
T4	Tumor is fixed or invades adjacent structures other than spinal vesicles such as external sphincter, rectum, bladder, elevator muscles, and/or pelvic wall		

Tumor	Primary Tumor		
Tx	Primary tumor cannot be assessed		
T0	No evidence of primary tumor		
T1 Clinically inapparent	T1a: Tumor incidental histologic finding in 5% or less of tissue resected	T1b: Tumor incidental histologic finding in more than 5% of tissue	T1c: Tumor identified by needle biopsy founding on or both side, but not
T2 Organ confined	T2a: Tumor involves one-half of one side or less	T2b: Tumor involves more than one-half of one side but not both	T2c: Tumor involves both sides
T3 Extraprostatic extension that is not fixed	T3a: Extraprostatic extension	T3b: Tumor invades seminal vesicle(s)	
T4 Tumor is fixed or invades adjacent structures	Tumor is fixed or invades adjacent structures other than spinal vesicles such as external sphincter, rectum, bladder, elevator muscles, and/or pelvic wall		

N	Regional node		
NX	Regional nodes cannot be assessed		
N0	No positive regional nodes		
N1	Metastases in regional node(s)		
M	Distant metastasis		
M0 No distant metastasis	No distant metastases		
M1 Distant metastasis	M1a: Non-regional lymph node(s)	M1b: Bone(s)	M1c: Other site(s) with or without bone disease*

*If more than one site involved, choose highest stage (ie, M1c)

Grade Group	Gleason Score	Gleason Pattern
1	≤ 6	$\leq 3 + 3$
2	7	3 + 4
3	7	4 + 3
4	8	4 + 4, 3 + 5, 5 + 3
5	9-10	4 + 5, 5 + 4, 5 + 5

cT1a-c N0 M0
cT2a N0 M0
pT2 N0 M0
and
PSA<10
and
Group 1

Stage I

cT1a-c N0 M0
cT2a N0 M0
pT2 N0 M0
and
PSA≥10-<20
and
Group 1

Stage IIa

T1-2 N0 M0
and
PSA<20
and
Group 2

Stage IIb

***Prostate Cancer -
Staging System***

cT2b-c N0 M0
and
PSA<20
and
Group 1

Stage IIa

T1-2 N0 M0
and
PSA<20
and
Group 3 or 4

Stage IIc

T1-2 N0 M0
and
PSA \geq 20
and
Group 1-4

Stage IIIa

T3-4 N0 M0
and
Any PSA
and
Group 1-4

Stage IIIb

T1-4 N0 M0
and
Any PSA
and
Group 5

Stage IIIc

***Prostate Cancer -
Staging System***

T1-4 N1 M0
and
Any PSA
and
Any Grade Group

**Stage IVa
(Regional)**

T1-4 N0-1 M1
and
Any PSA
and
Any Grade Group

**Stage IVb
(Metastatic)**

cT1a-c N0 M0
cT2a N0 M0
pT2 N0 M0
and
PSA<10
and
Group 1

Stage I

Risk Group	Clinical/pathologic features
Very Low	T1c AND Grade Group 1 AND PSA< 10 AND Fewer than 3 prostate biopsy fragments/cores positive, ≤50% cancer in each fragment/core AND PSA density <0.15 ng/mL/g
Low	T1-T2a AND Grade group 1 AND PSA<10 AND Percentage of positive biopsy cores <50%

cT1a-c N0 M0
 cT2a N0 M0
 pT2 N0 M0
 and
PSA \geq 10-<20
 and
 Group 1

Stage IIa

cT2b-c N0 M0
 and
PSA<20
 and
 Group 1

Stage IIa

T1-2 N0 M0
 and
PSA<20
 and
Group 2

Stage IIb

Risk Group

Clinical/pathologic features

**Favorable
Intermediate**

T2b-T2c OR
 Grade Group 2 OR
 PSA 10-20 AND
 Percentage of positive biopsy cores <50%

**Unfavorable
intermediate**

T2b-T2c OR
 Grade group 2 or 3 OR
 PSA 10-20

T1-2 N0 M0
 and
PSA<20
 and
Group 3 or 4

Stage IIc

Note: Some stage IIc are Unfavorable Intermediate Risk (ie, T1-2 N0 M0 - PSA <20 - Grade group 3)

T1-2 N0 M0
and
PSA \geq 20
and
Group 1-4

Stage IIIa

T3-4 N0 M0
and
Any PSA
and
Group 1-4

Stage IIIb

T1-4 N0 M0
and
Any PSA
and
Group 5

Stage IIIc

Risk Group	Clinical/pathologic features
High	T3a OR Grade Group 4 or 5 OR PSA >20
Very High	T3b-T4 OR Primary Gleason Pattern 5 OR >4 cores with Grade Group 4 or 5

Note: Some stage IIIc are High Risk (ie, T1-2 N0 M0 - PSA <20 - Grade group 4)

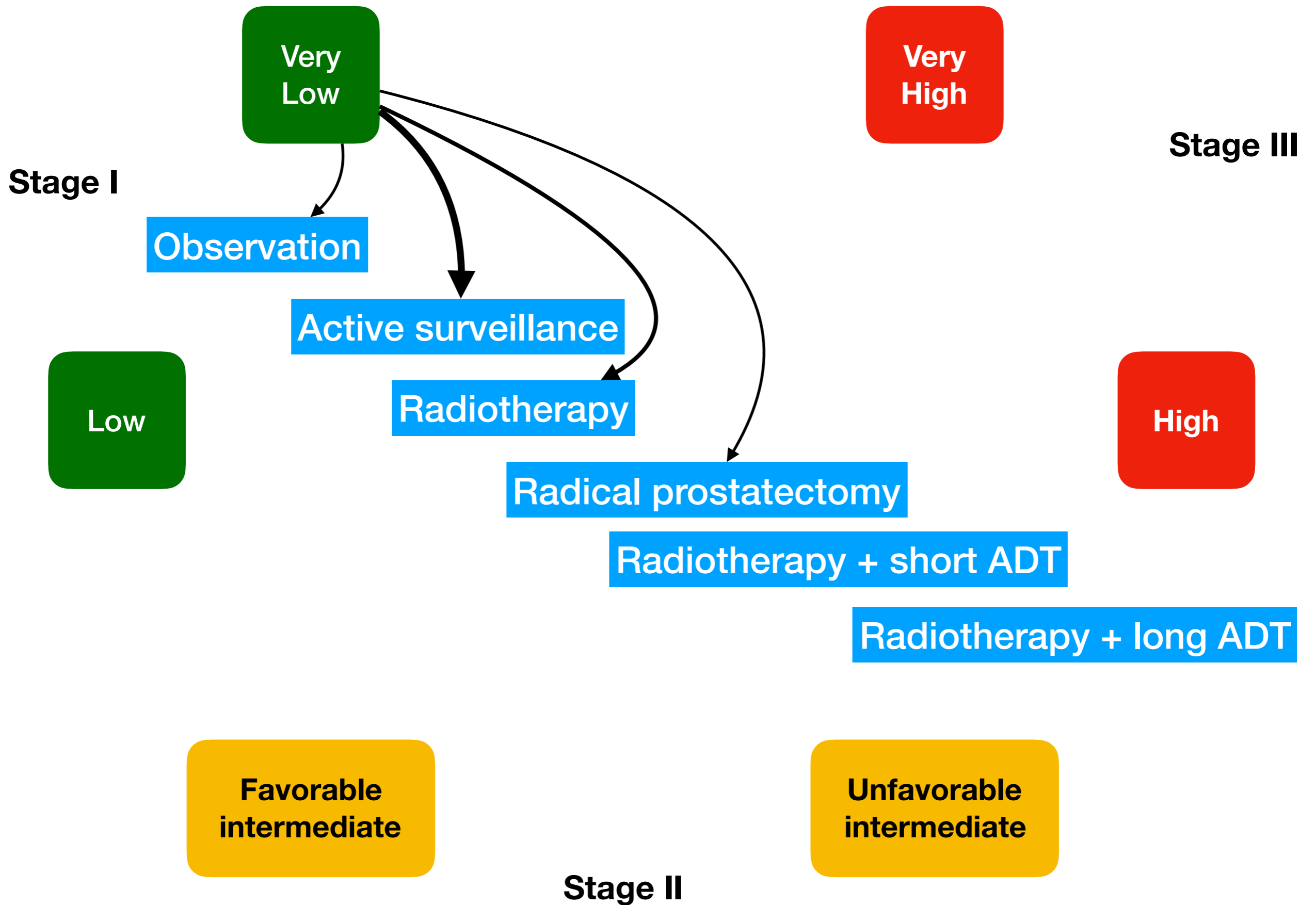

ADT: Androgen deprivation therapy

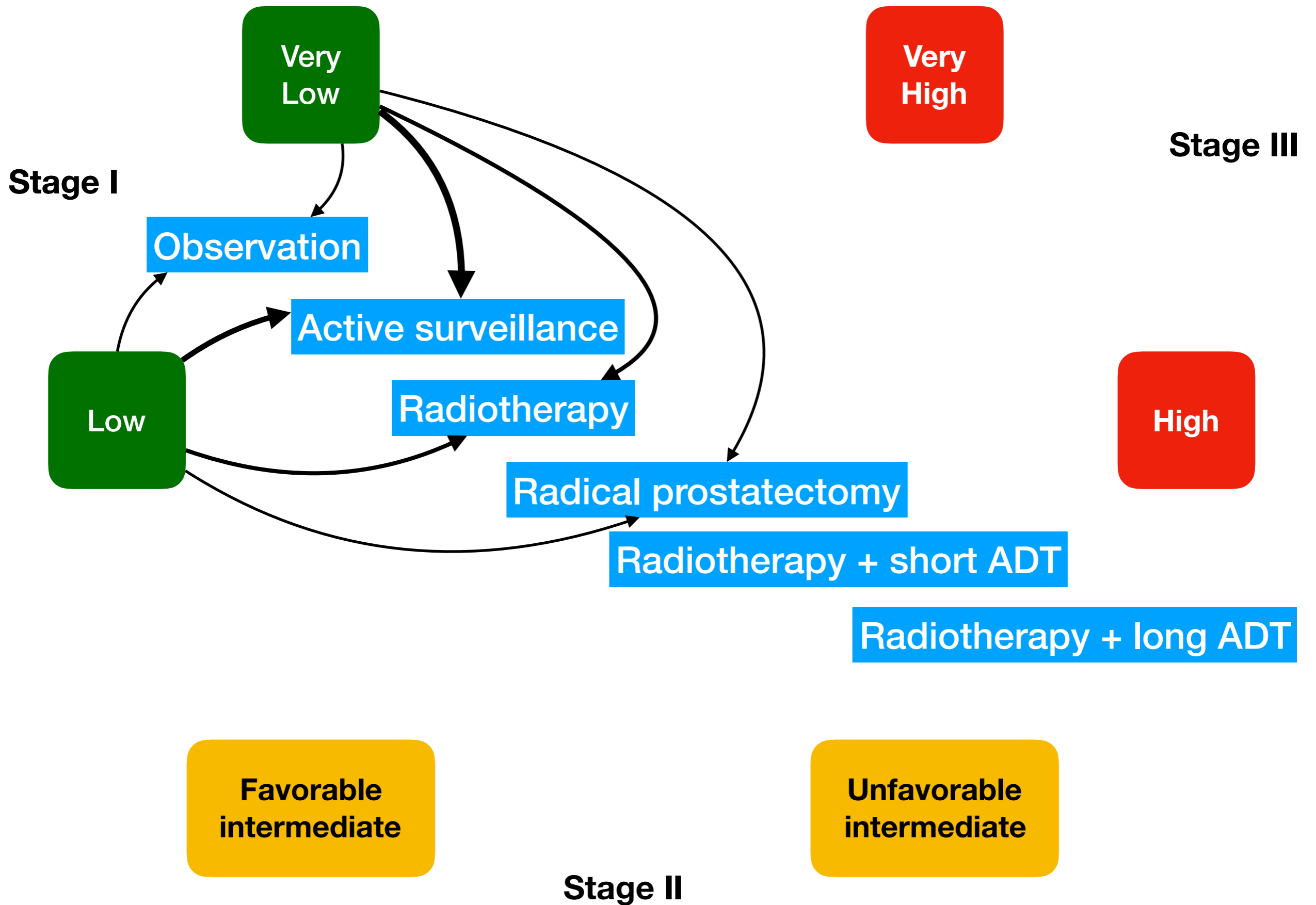

ADT: Androgen deprivation therapy

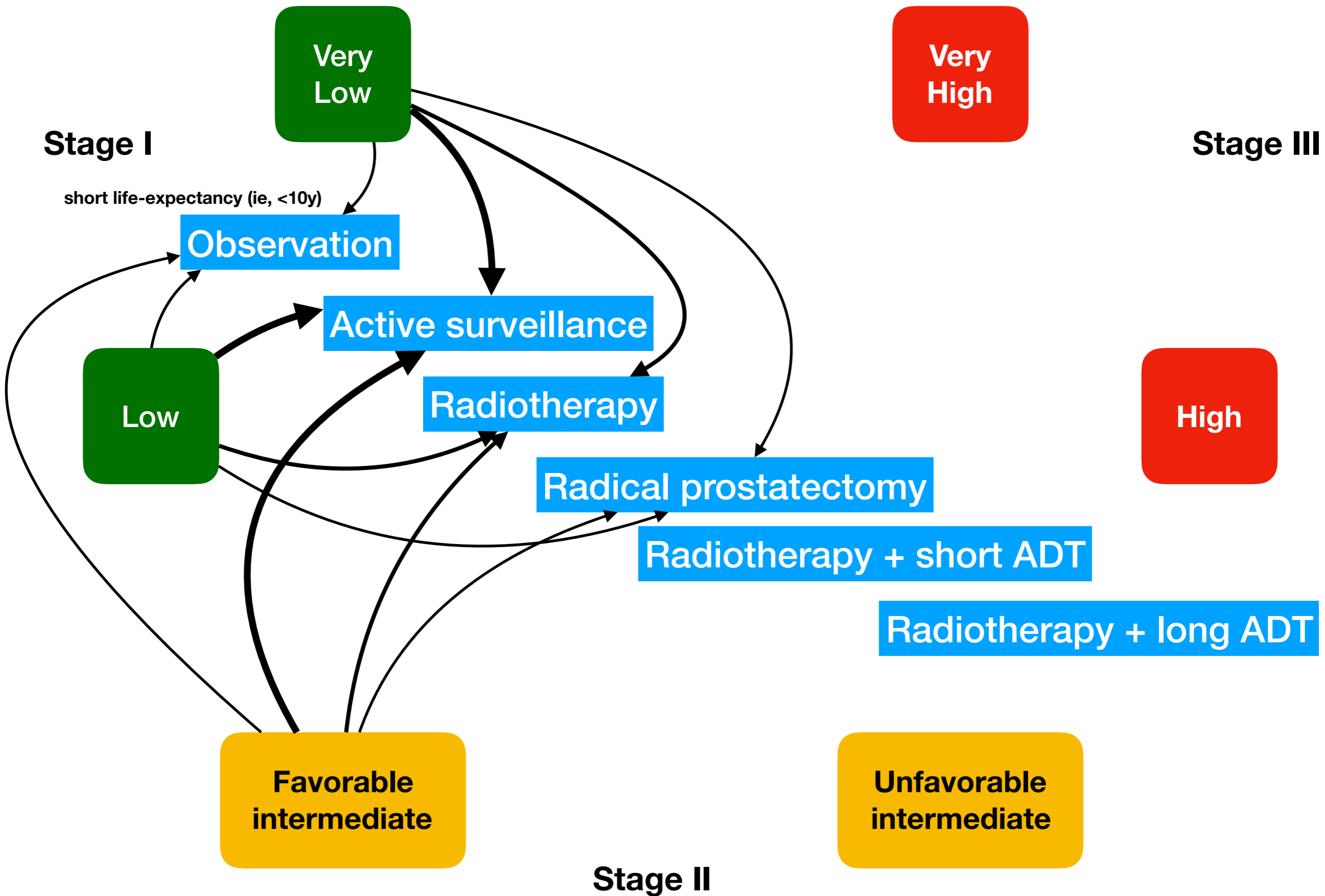

ADT: Androgen deprivation therapy

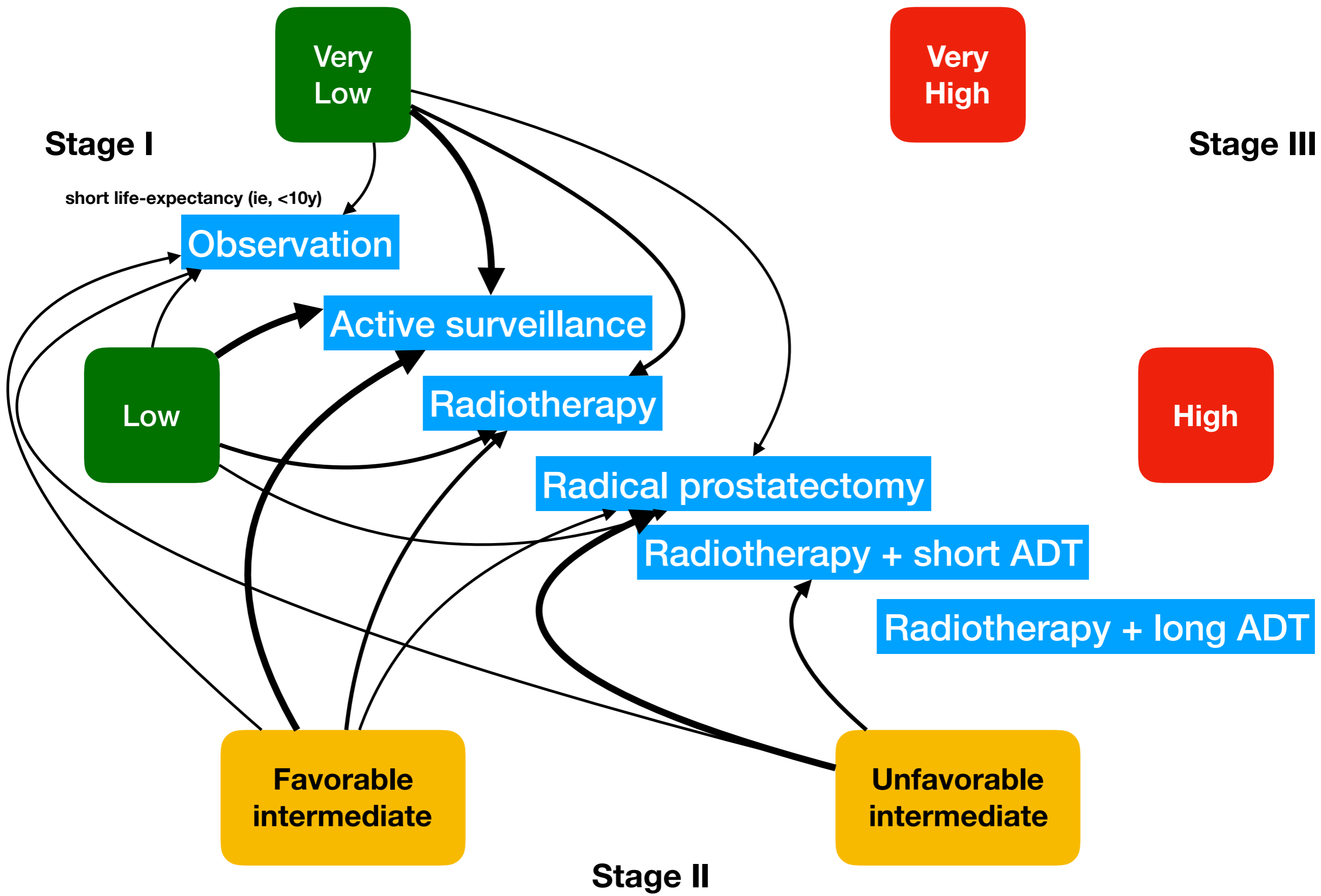

ADT: Androgen deprivation therapy

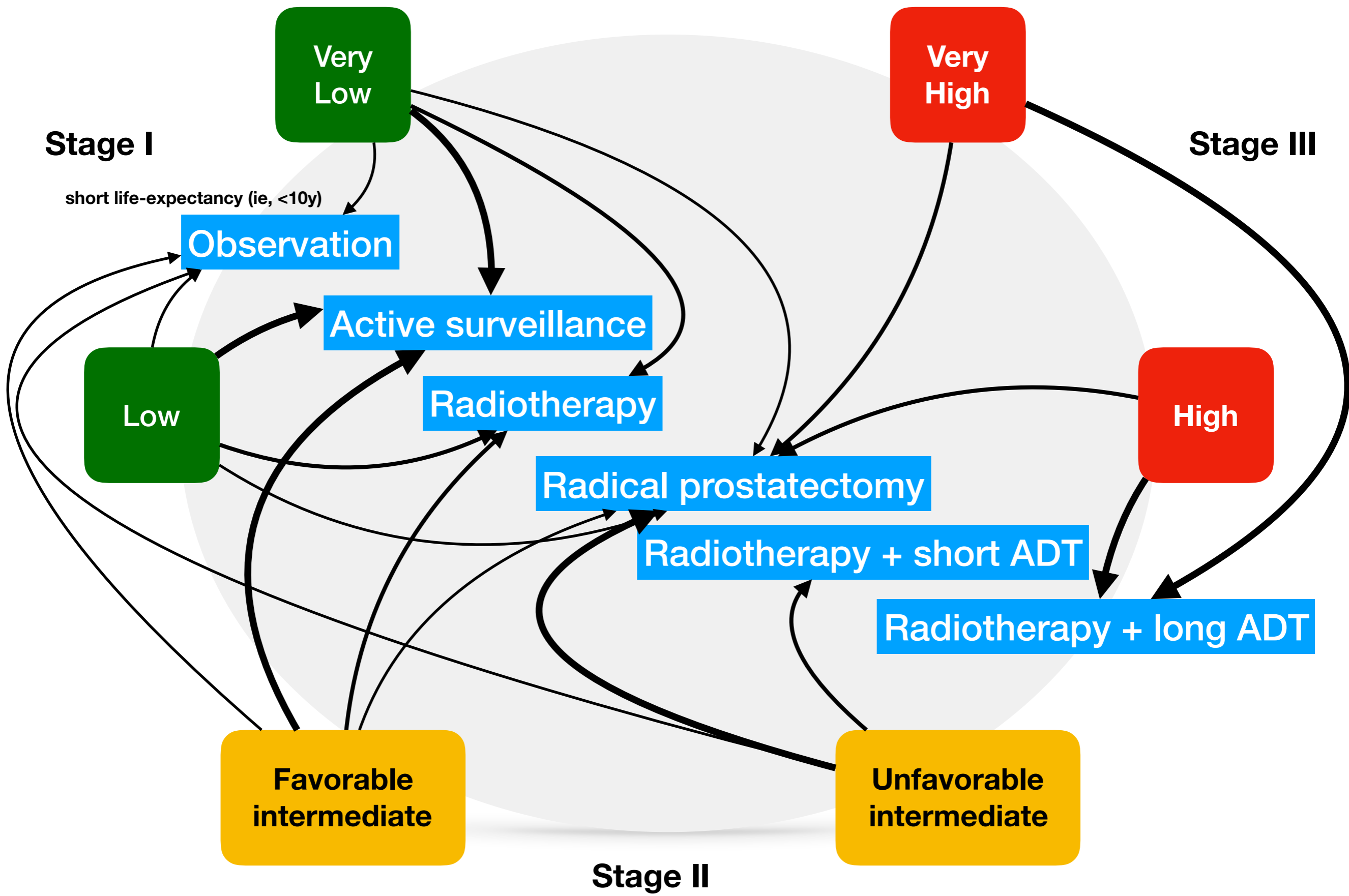

Treatment recommendations by the NCCN, Version 3.2018

ADT: Androgen deprivation therapy
 Short (4-6 months) Long (2-3 years)

Active surveillance

*Semi-annual PSA testing,
annual DRE (or TRUS) and
annual biopsy*

Active surveillance

- Candidates -

Grade group 1 (Gleason score ≤ 6)

T1, T2a

PSA < 10

Less than 1/3 cores/fragments positive

All cores/fragments < 50% positive

Mostly, includes patients with in
the very low risk and in the low
risk category

One version, of many

Active surveillance

- Triggers for action -

PSAV > 0.75/year (PSA)

> cT2a (DRE/TRUS)

Gleason Score > 6 (TRUB)

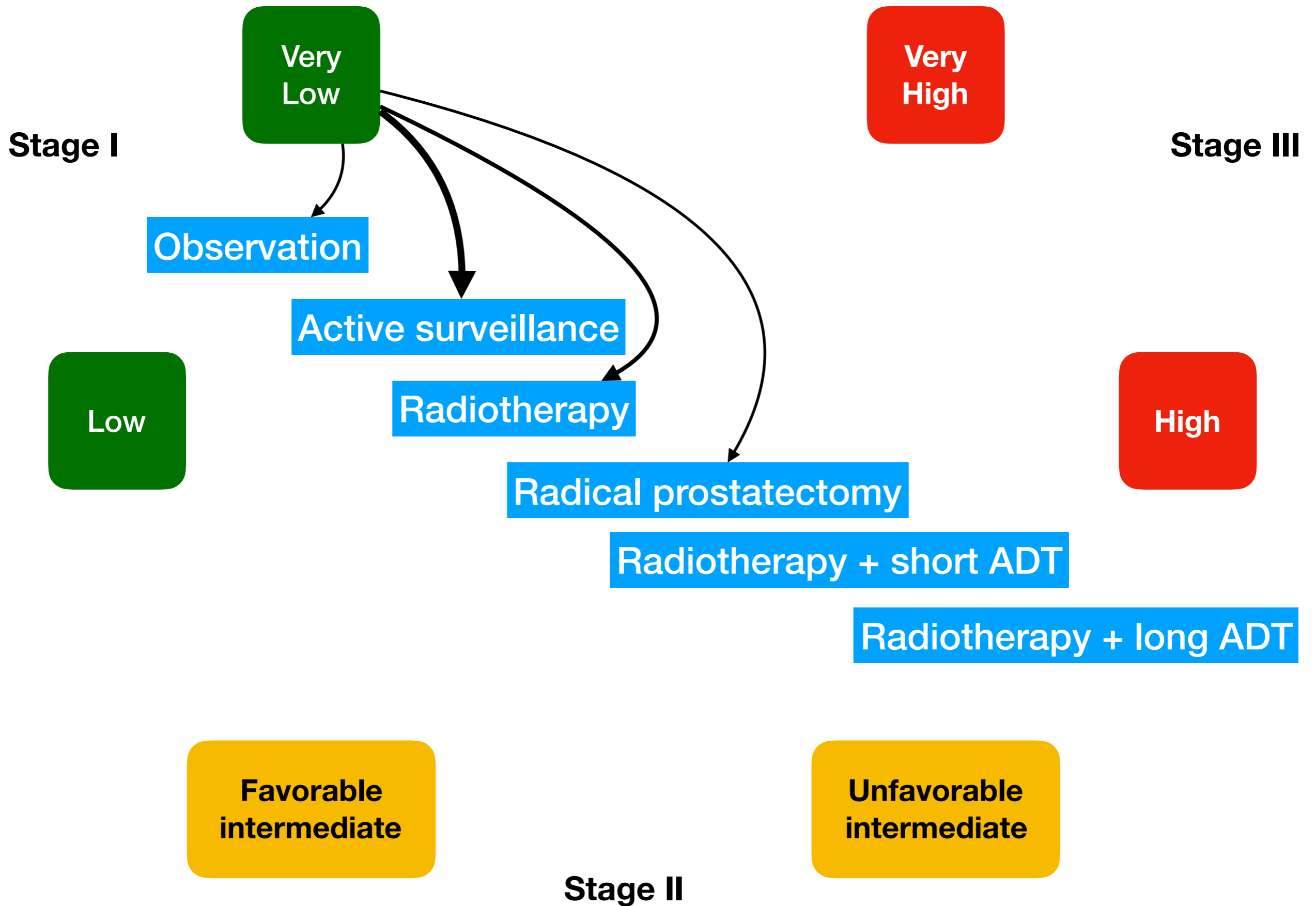

ADT: Androgen deprivation therapy

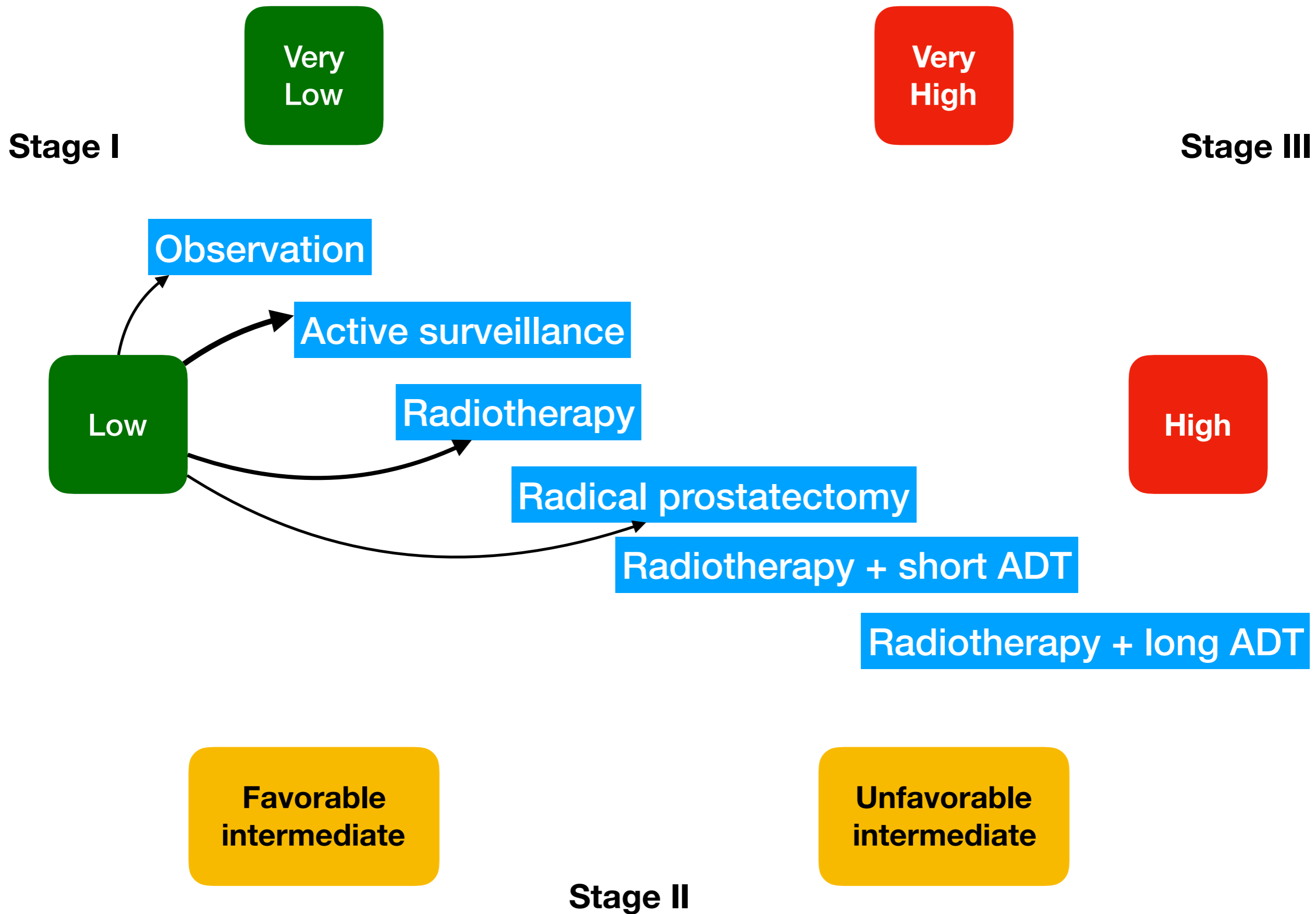

ADT: Androgen deprivation therapy

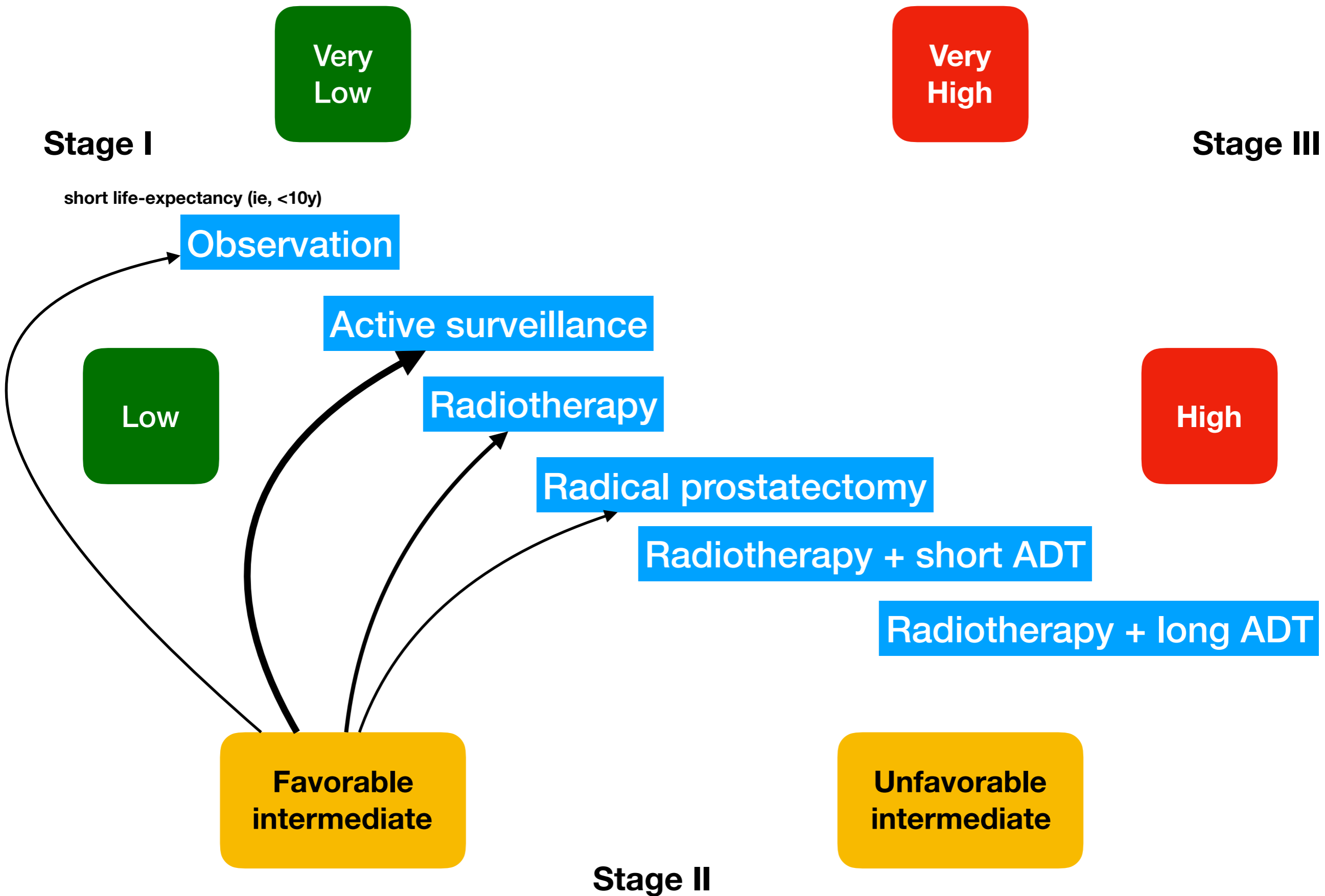

ADT: Androgen deprivation therapy

Radical prostatectomy

Total prostatectomy

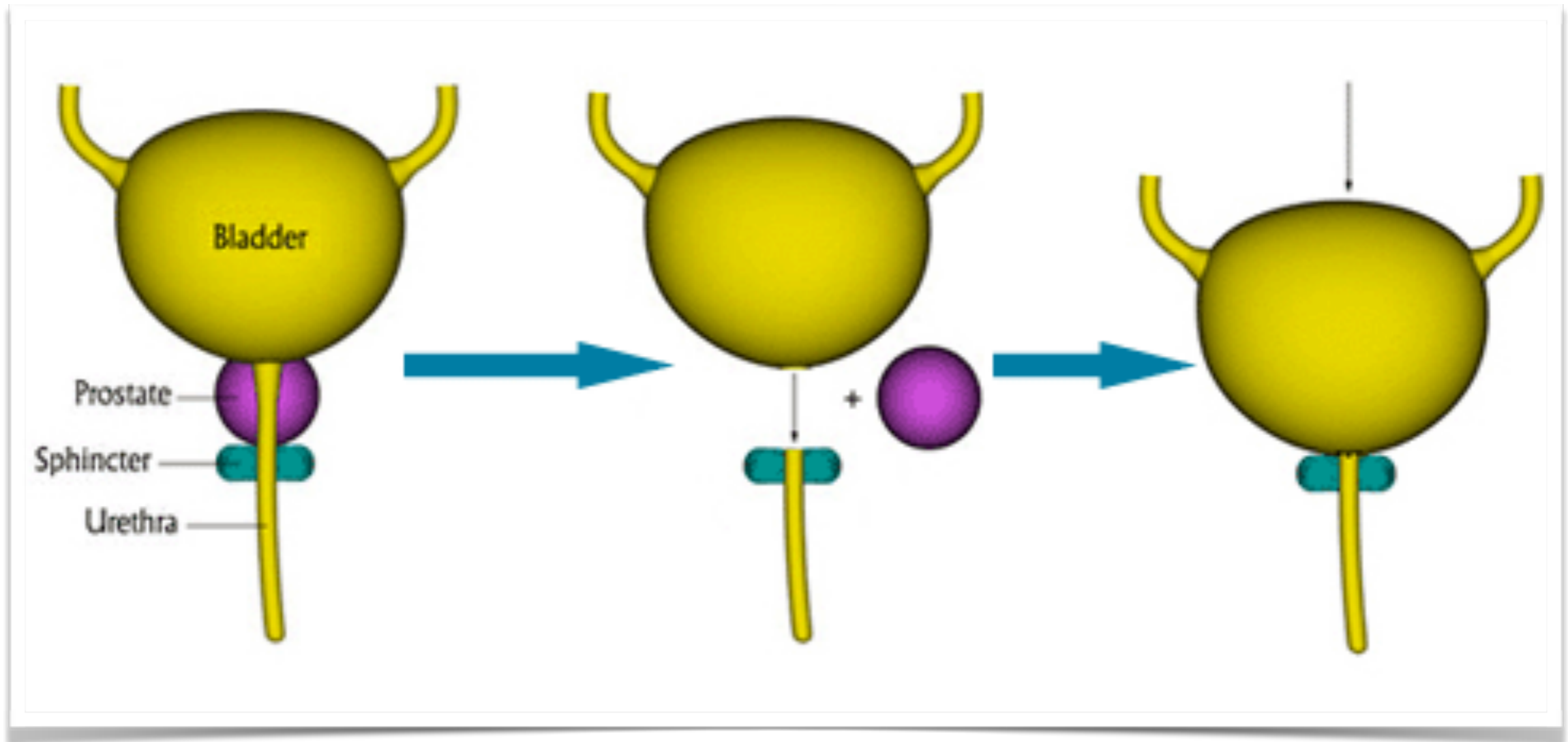

Consider RPLND (Retroperitoneal Lymph Node Dissection) if pre-operative risk of LN involvement is $> 2\%$

Radiation therapy for prostate cancer

**Radiation Fields with Prostate Cancer
A Low Dose Large Area (Phase 1)**

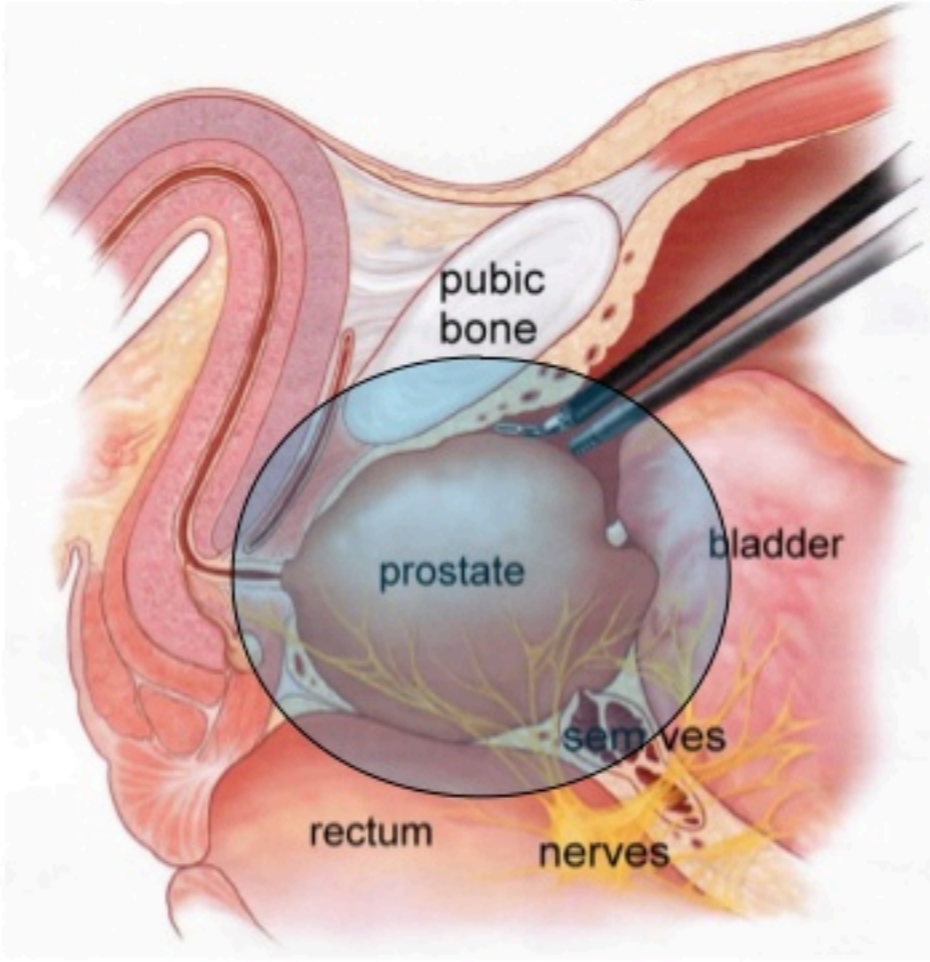

With radiation it is possible to include a wider area around the prostate to cover any cells that may have escaped

After the highest safe dose is reached, the radiation target will be made smaller

WellSpring oncology

Very Low

Very High

Stage I

Stage III

short life-expectancy (ie, <10y)

Observation

Active surveillance

Radiotherapy

Radical prostatectomy

Radiotherapy + short ADT

Radiotherapy + long ADT

High

Low

Favorable intermediate

Unfavorable intermediate

Stage II

ADT: Androgen deprivation therapy
Short (4-6 months) Long (2-3 years)

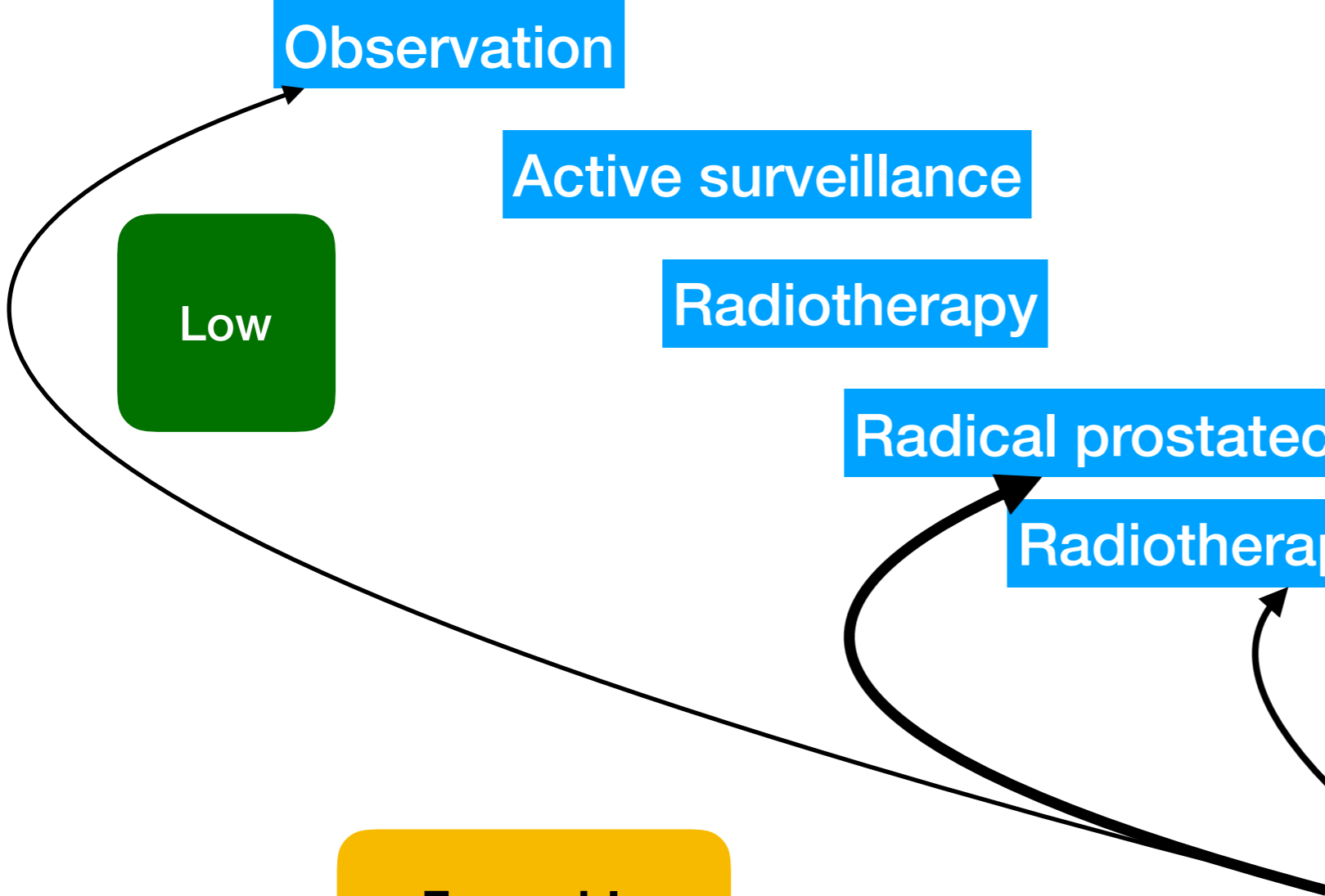

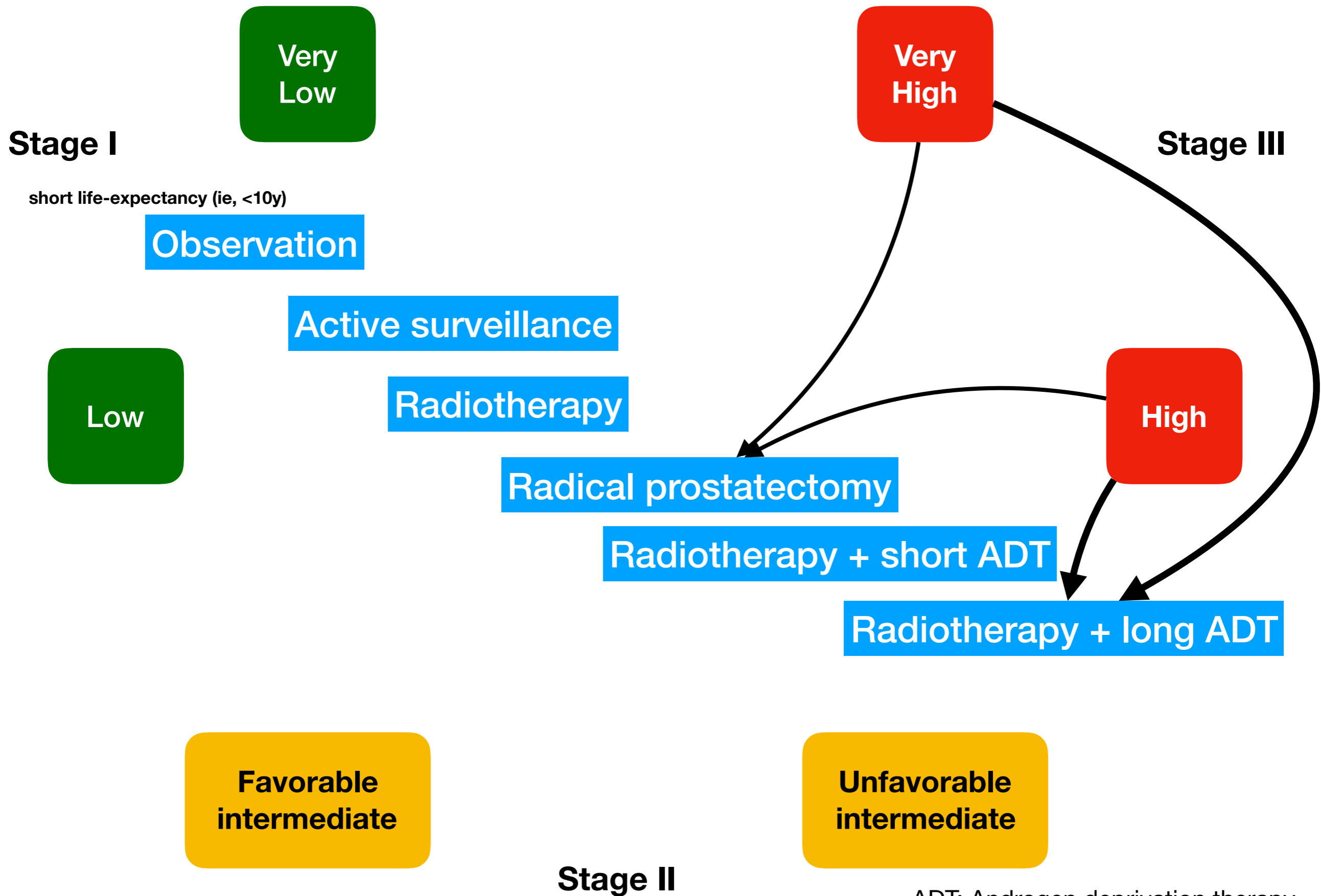

ADT: Androgen deprivation therapy
 Short (4-6 months) Long (2-3 years)

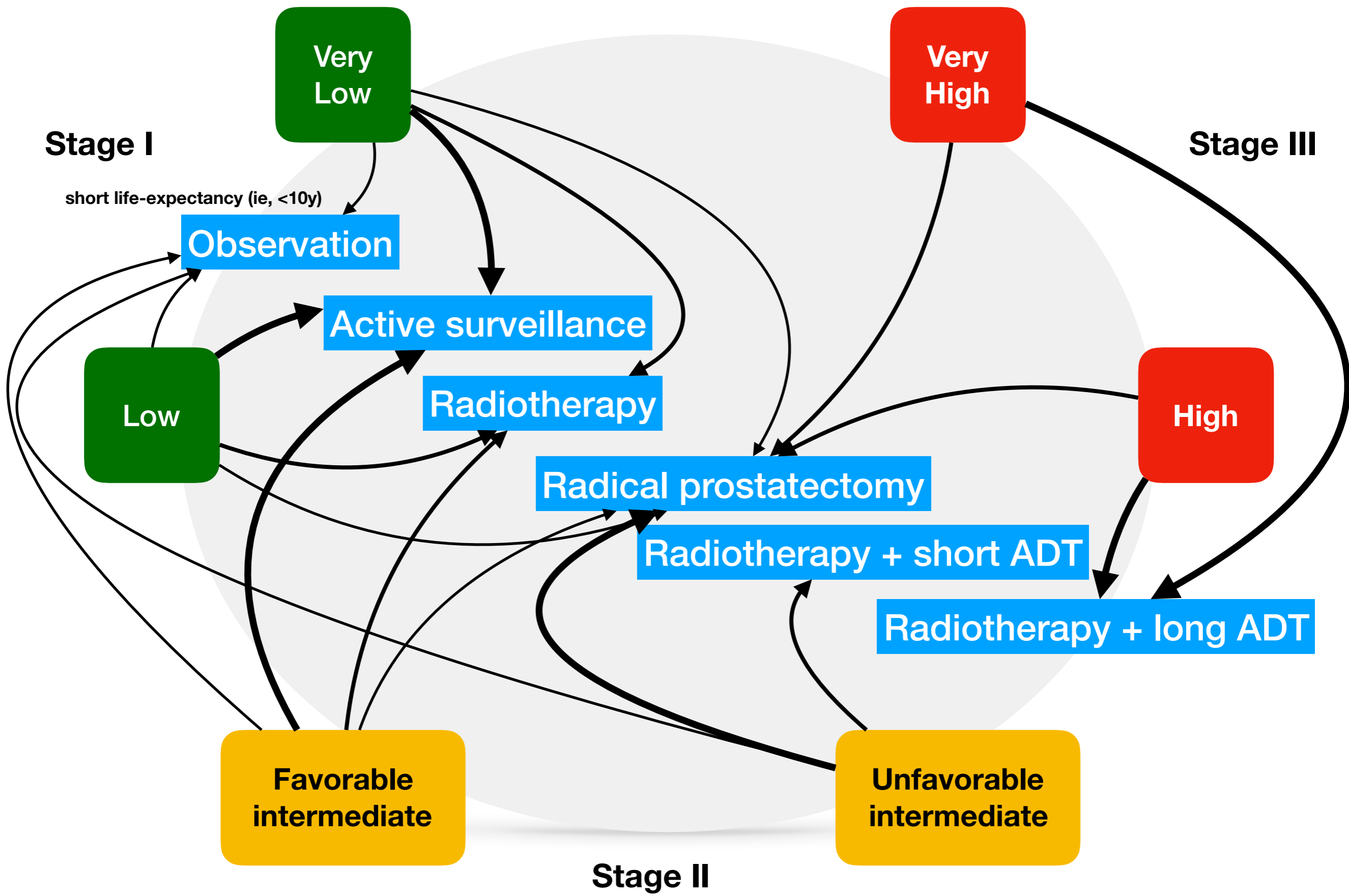

Treatment recommendations by the NCCN, Version 3.2018

ADT: Androgen deprivation therapy
 Short (4-6 months) Long (2-3 years)

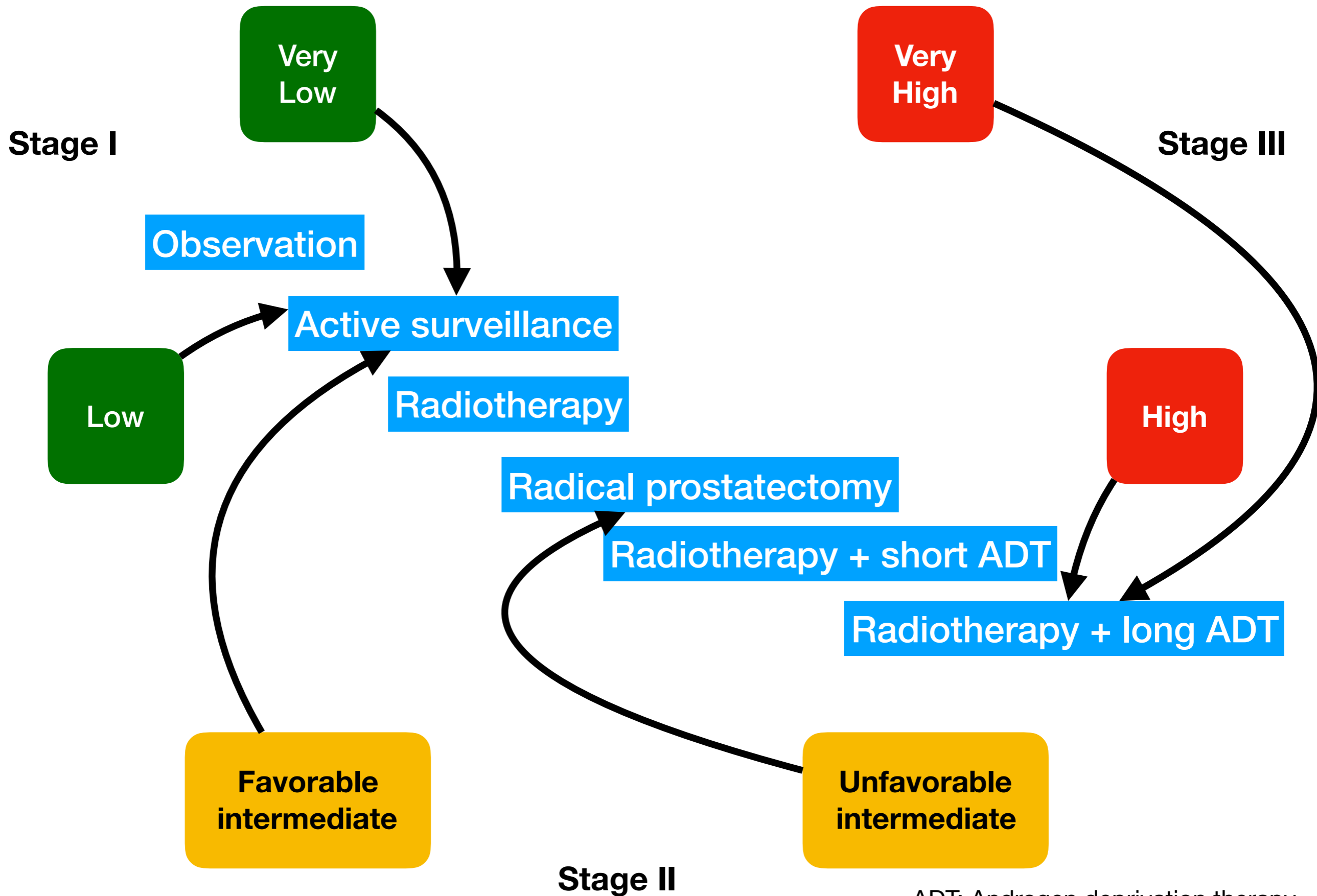

ADT: Androgen deprivation therapy
 Short (4-6 months) Long (2-3 years)

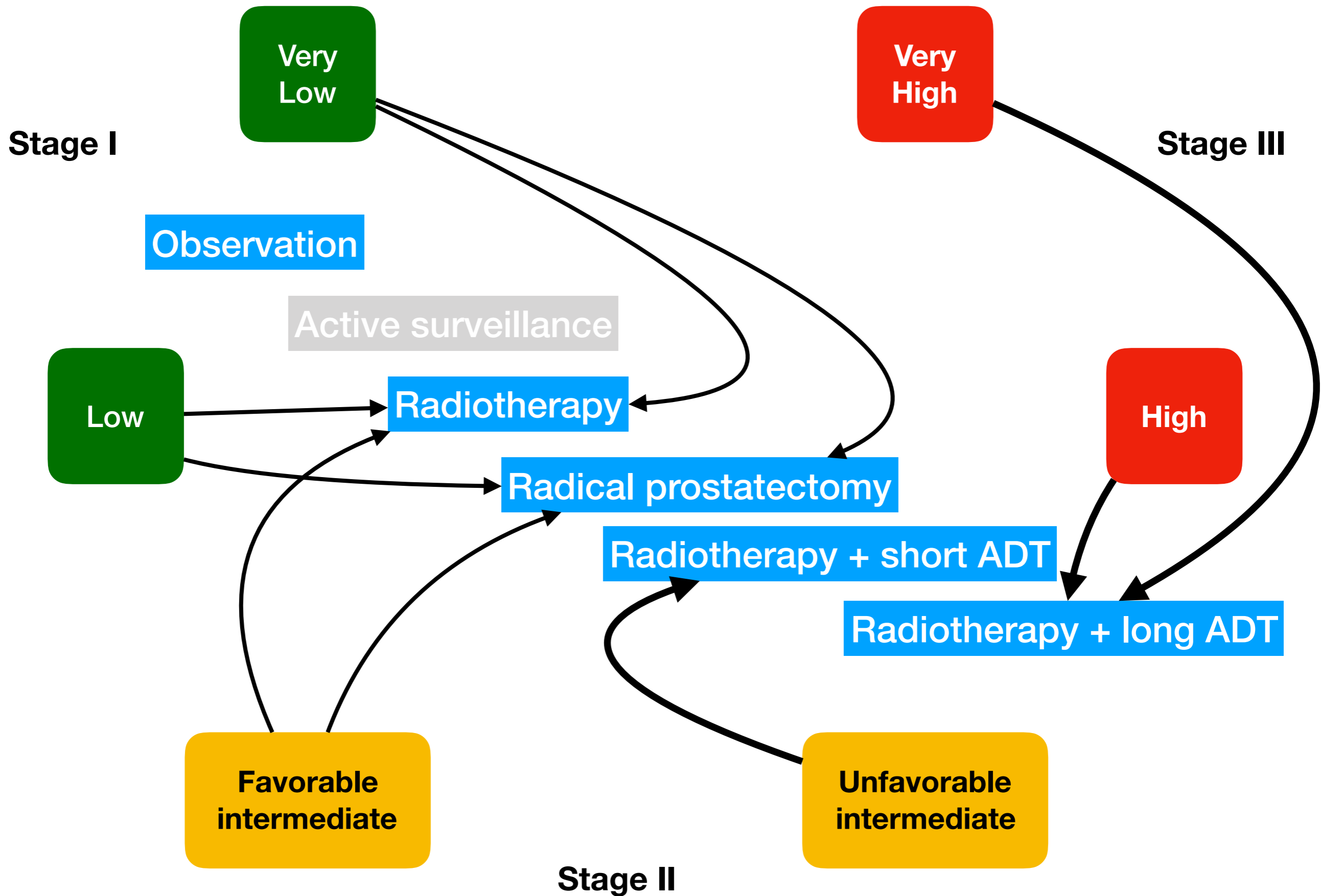

ADT: Androgen deprivation therapy
Short (4-6 mo), Long (18 mo)

My pattern when “active surveillance” may not be feasible

Mayo Clinic Validation of the D'Amico Risk Group Classification for Predicting Survival Following Radical Prostatectomy

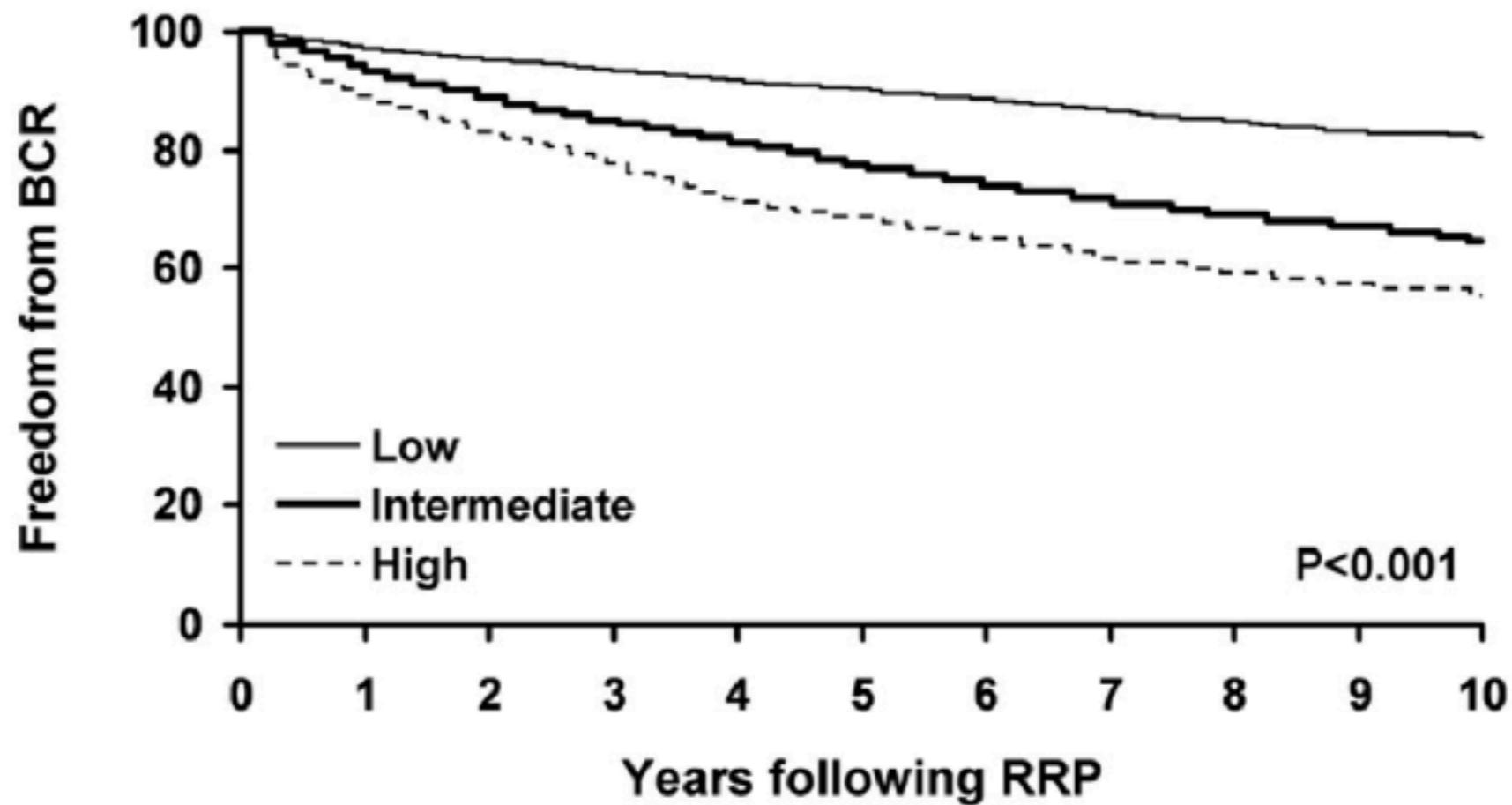

Risk group	No. at risk	% 5-yr survival (no. at risk)	% 10-yr survival (no. at risk)
Low	3,283	90 (2,082)	82 (606)
Intermediate	2,795	78 (1,693)	65 (610)
High	1,513	68 (849)	55 (333)

BCR: biochemical recurrence after radical prostatectomy

Metastasis-free survival after radical prostatectomy by risk group stratification

Risk of Metastases using Combined System

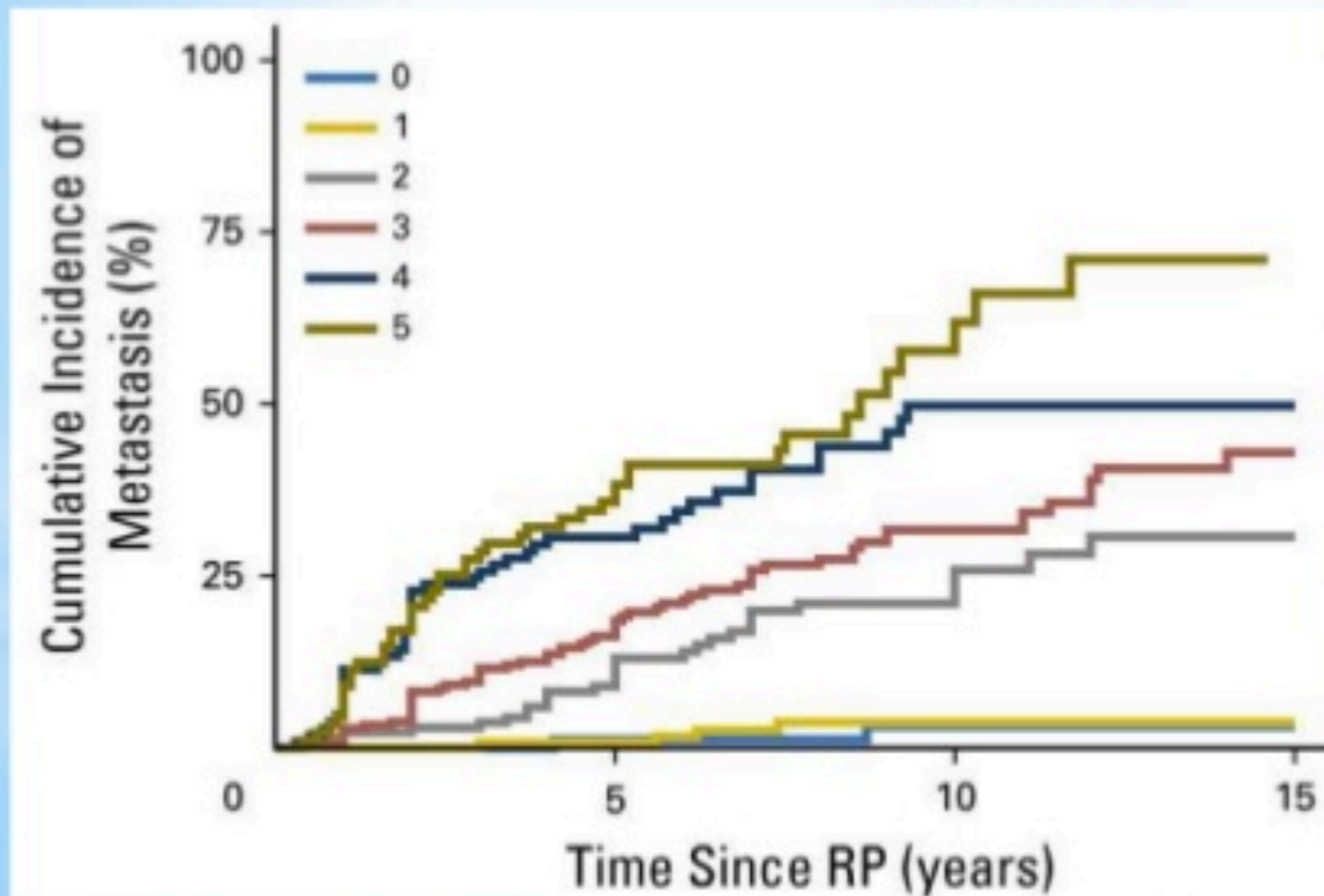

10 Year Risk of Mets

Very-low	3.1%
Low	3.7%
Favor Intermed	25.9%
Unfav Intermed	31.7%
High	49.7%
Very High	61.9%

Spratt Journal of Clinical Oncology 36, no. 6, 2018

RP: Radical prostatectomy

Treatment Landscape

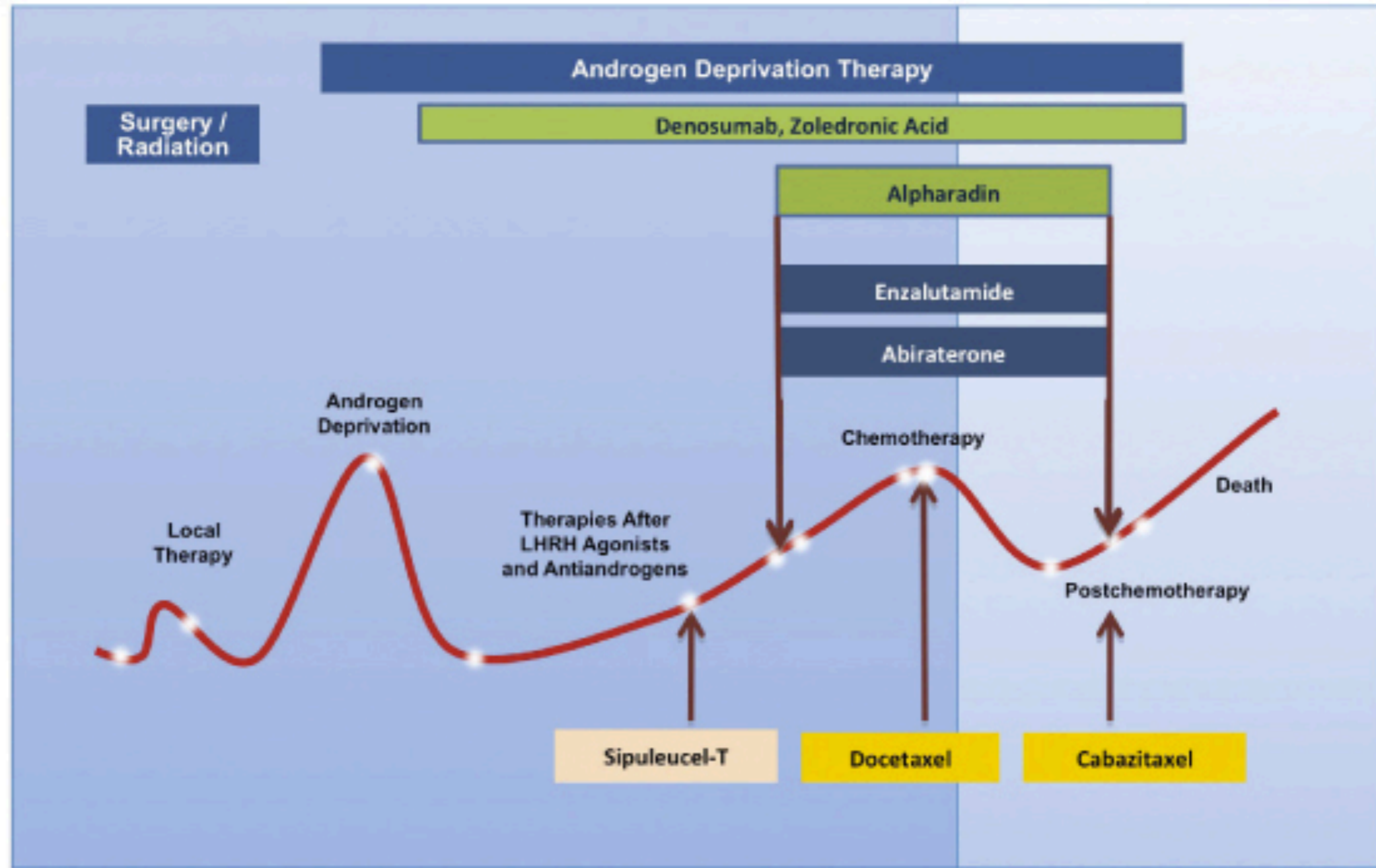

Regional
T0-4 N1 M0

Radiotherapy + long ADT

**Regional
T0-4 N1 M0**

Radiotherapy + long ADT

**Low-risk metastatic
T0-4 N0-1 M1a**

Orchiectomy

**ADT (ie, LHRH agonists
+/- antiandrogen)**

First-line therapy for advanced prostate cancer

ADT: Androgen deprivation therapy

**Regional
T0-4 N1 M0**

Radiotherapy + long ADT

**Low-risk metastatic
T0-4 N0-1 M1a**

Orchiectomy

**ADT (ie, LHRH agonists
+/- antiandrogen)**

**Low-risk metastatic
T0-4 N0-1 M1b
- 3 or less sites of bone metastases**

**ADT
+ abiraterone + prednisone**

ADT + Docetaxel

ADT: Androgen deprivation therapy

**Regional
T0-4 N1 M0**

Radiotherapy + long ADT

**Low-risk metastatic
T0-4 N0-1 M1a**

Orchiectomy

**ADT (ie, LHRH agonists
+/- antiandrogen)**

**Low-risk metastatic
T0-4 N0-1 M1b
- 3 or less sites of bone metastases**

**ADT
+ abiraterone + prednisone**

**High-risk metastatic
T0-4 N0-1 M1b-c
- 4 or more sites of bone metastases -**

ADT + Docetaxel

First-line therapy for advanced prostate cancer

ADT: Androgen deprivation therapy

**Regional
T0-4 N1 M0**

Radiotherapy + long ADT

**Low-risk metastatic
T0-4 N0-1 M1a**

Orchiectomy

**ADT (ie, LHRH agonists
+/- antiandrogen)**

**Low-risk metastatic
T0-4 N0-1 M1b
- 3 or less sites of bone metastases**

**ADT
+ abiraterone + prednisone**

**High-risk metastatic
T0-4 N0-1 M1b-c
- 4 or more sites of bone metastases -**

ADT + Docetaxel

First-line therapy for advanced prostate cancer

ADT: Androgen deprivation therapy

Overall survival for patients with prostate carcinoma by stage

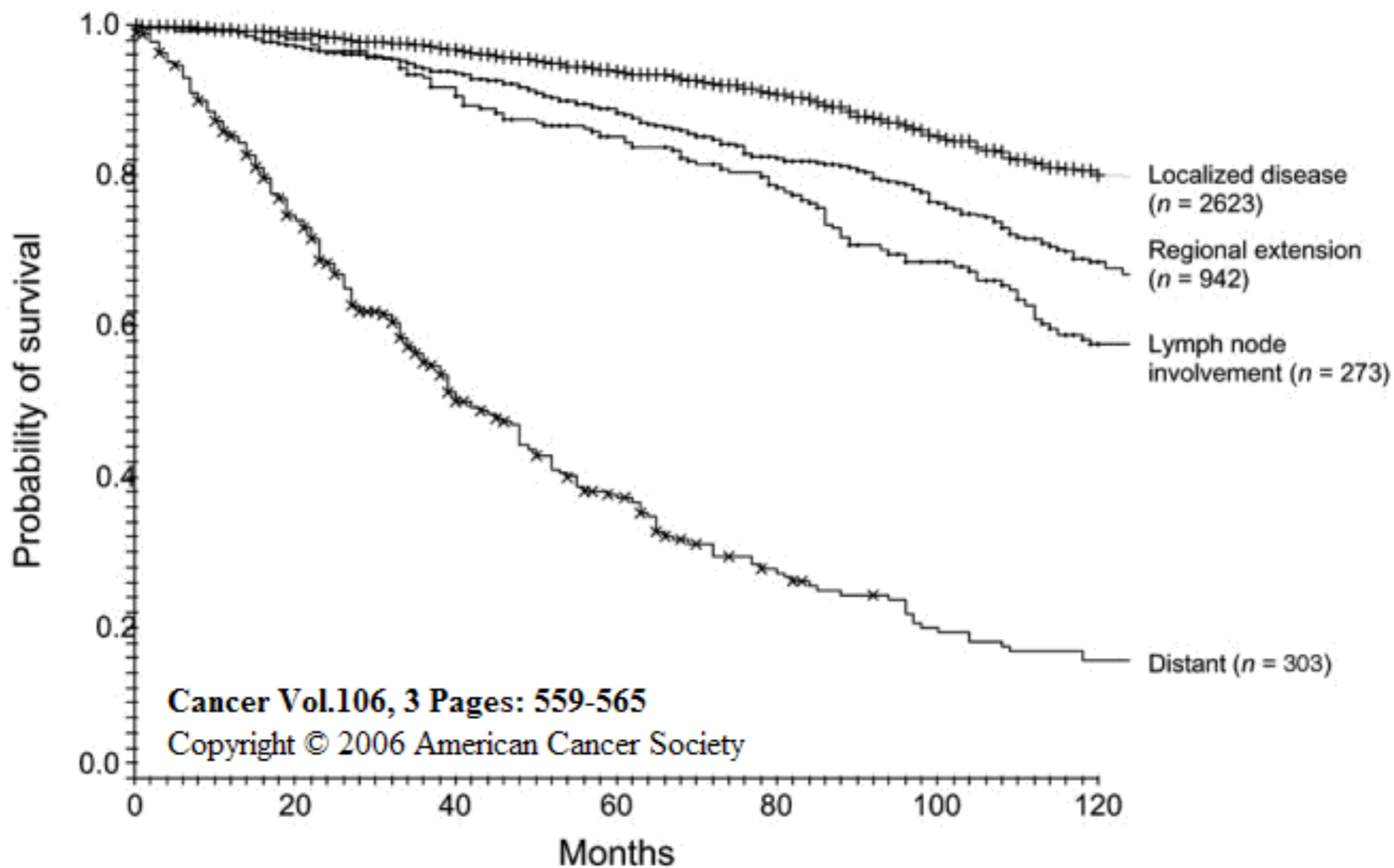

Tú no las puedes ver;
yo, sí.
Claras, redondas, tibias.
Espacio
se van a su destino;
espacio, por marcharse
más tarde de tu carne.
Se van a nada; son
eso no más, su curso.
Y una huella, a lo largo,
que se borra en seguida.
¿Estrellas?

Tú
no las puedes besar.
Las beso yo por ti.
Sabes; tienen sabor
a los zumos del mundo.
¡Qué gusto negro y denso
a tierra, a sol, a mar!
Se quedan un momento
en el beso, indecisas
entre tu carne fría
y mis labios; por fin
las arranco. Y no sé
si es que eran para mí.
Porque yo no sé nada.
¿Son estrellas, son signos,
son condenas o auroras?
Ni en mirar ni en besar
aprendí lo que eran.
Lo que quieren se queda
allá atrás, todo incógnito.
Y su nombre también.

(Si las llamara lágrimas, nadie me entendería.)